BELLITALIA®

“LOUNGE L 1120” Bench

Sheet code: ***PAAR069***

Drawing code:

Revision: *11/01/2019*

Designer:
Bellitalia Design Department

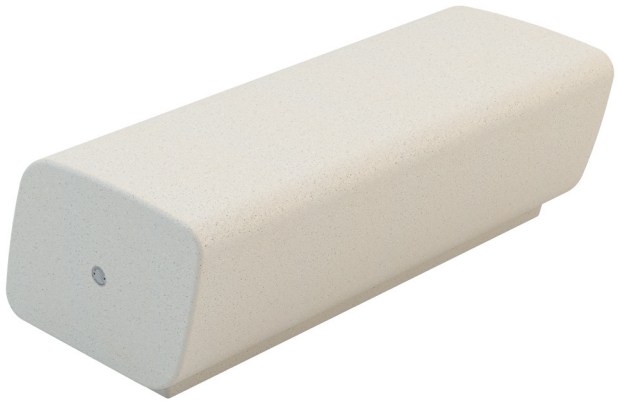

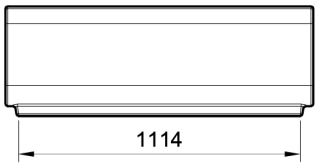

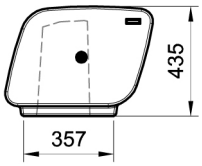

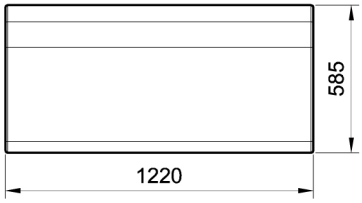

Product: Linear modular bench model “LOUNGE L 1220” for two, composed by a monolithic seat.

Dimensions: length: 1220 mm;
width: 585 mm;
height: 435 mm;
total weight: about 470 kg.

Material: The bench can be manufactured using reconstituted natural marble stones or white granite conglomerate. The seat is manufactured in only one concrete casting.

Reinforcing: The bench is reinforced and endowed with bushes that permit its lifting, and that are covered with a Bellitalia plate after the placement.

Finishing: The bench’s surfaces can be sandblasted or natural smooth, and are then covered with a transparent anti-decay coating, or, upon request, with anti-graffiti products. All edges are rounded or made blunt.

Handling: Use appropriate equipment when handling.

Installation: Simply lay the bench on the flooring, accordingly with the chosen layout.

Bellitalia s.r.l.
Viale Cadore, 67 - 32014 Ponte nelle Alpi (BL)
Tel. (0039) 0437 990047 r.a.
Fax (0039) 0437 998839
www.bellitalia.net - info@bellitalia.net